

WebMaster

WebMaster is a web-based viewer allowing you to access your asset data (signs, guardrail, hazards, no-passing zones, curves, etc.) from any internet-based computer without installing software. **WebMaster is included with our SYNC component.**

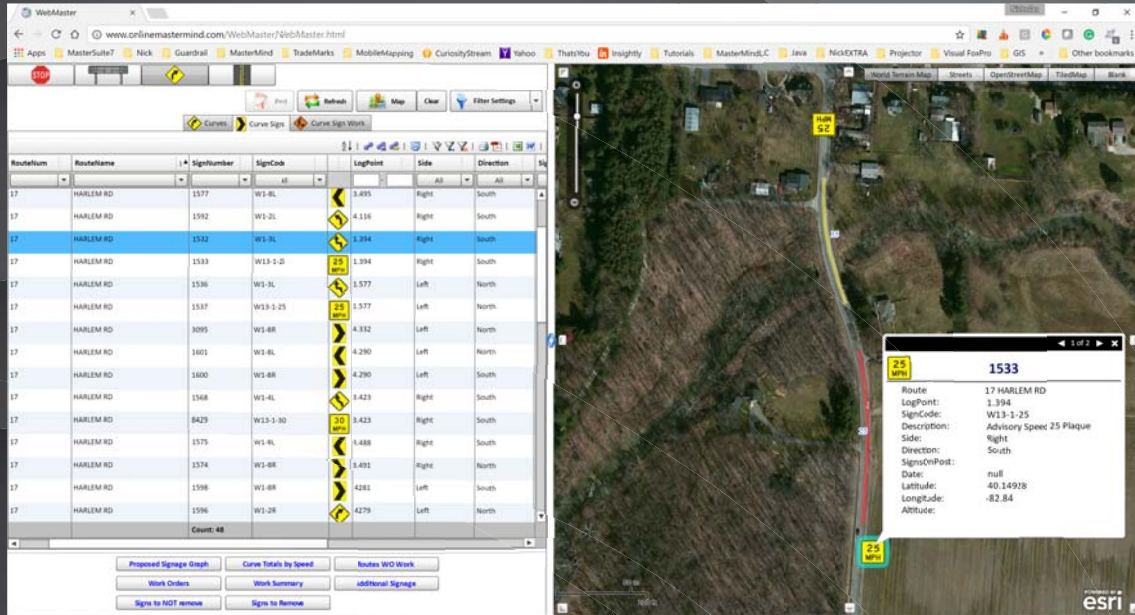

WebMaster Benefits



No software installation required. Access WebMaster from any internet-based desktop, laptop or tablet.

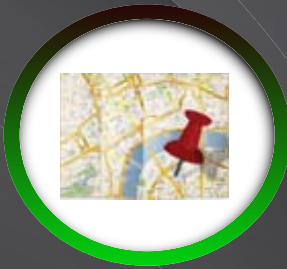

Easily view, search, and map all of your asset data.



WebMaster is read-only, keeping your data and reports secure from any unwanted editing or deleting of data.



Allows your agency to grant others access to data and reports without having to pass files.



View, customize, and print all of the same great reports found in MasterSuite, including: StripeMaster's no-passing zone graphical report.



Allows many of the same GIS mapping and measuring features found in our MasterSuite modules.